

2007-08 OPPONENTS

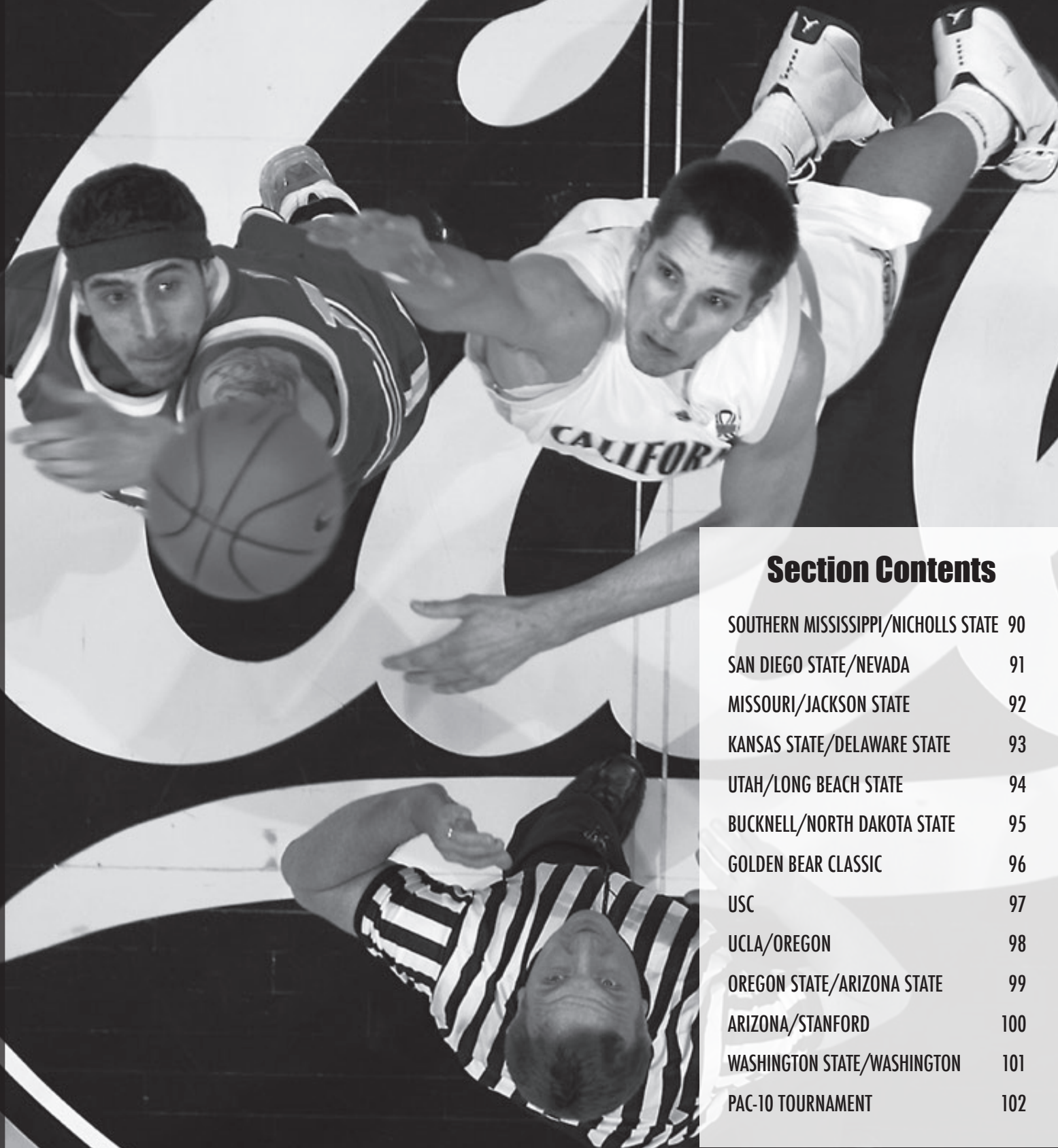

Section Contents

SOUTHERN MISSISSIPPI/NICHOLLS STATE	90
SAN DIEGO STATE/NEVADA	91
MISSOURI/JACKSON STATE	92
KANSAS STATE/DELAWARE STATE	93
UTAH/LONG BEACH STATE	94
BUCKNELL/NORTH DAKOTA STATE	95
GOLDEN BEAR CLASSIC	96
USC	97
UCLA/OREGON	98
OREGON STATE/ARIZONA STATE	99
ARIZONA/STANFORD	100
WASHINGTON STATE/WASHINGTON	101
PAC-10 TOURNAMENT	102

SOUTHERN MISSISSIPPI

Wednesday, November 14, 2007
Haas Pavilion, Berkeley, CA
7:30 p.m.

GOLDEN EAGLE FACTS

Location: Hattiesburg, MS
Enrollment: 15,000
Colors: Black & Gold
Conference: Conference USA
Home Arena (Capacity): Reed Green Coliseum (8,095)
Press Row: (601) 266-5428
President: Dr. Martha D. Saunders
Athletic Director: Richard Giannini



SOUTHERN MISS
GOLDEN EAGLES

COACHING STAFF

Head Coach: Larry Eustachy
Alma Mater (Year): Long Beach State (1979)
Record at Southern Miss (Years): 30-45 (3)
Overall Record (Years): 301-194 (16)
Best Time to Contact Coach: Contact SID
Office Phone: (601) 266-6335
Assistant Coaches: Steve Barnes (Azusa Pacific '80), Nate Loesner (Iowa State '02), Ricky Wilson (Idaho '94)



Larry Eustachy

LAST SEASON

2006-07 Overall Record: 20-11
2006-07 Conference Record: 9-7
2006-07 Conference Finish: T4th
2007 Postseason: none

THIS SEASON

Starters Returning: 4
Letterwinners Returning/Lost: 9/4
Key Returning Players

Name	Pos	Ht	Wt	Yr	PPG	RPG
Jeremy Wise	G	6-2	165	So	17.5	3.4
Sai'Quon Stone	G	6-6	205	So	10.3	5.4
Courtney Beasley	G	6-3	210	Jr	9.7	4.8

MEDIA INFORMATION

Basketball SID: Tim Andrezejewski
Office Phone: (601) 266-6240
Cell Phone: TBA
E-mail: TBA
Office Fax: (601) 266-4507
Radio Broadcast: WXRR 104.1 FM
Mailing Address: 118 College Dr. #5161, Hattiesburg, MS 39406
Internet site: www.southernmiss.com
Series Record/Streak: First meeting
Last Meeting: First meeting

NICHOLLS STATE

Monday, November 19, 2007
Haas Pavilion, Berkeley, CA
7:30 p.m.

COLONEL FACTS

Location: Thibodaux, LA
Enrollment: 6,814
Colors: Red & Gray
Conference: Southland
Home Arena (Capacity): Stopher Gym (3,800)
Press Row: (985) 448-4294
President: Dr. Stephen T. Hulbert
Athletic Director: Rob Bernardi



COACHING STAFF

Head Coach: J.P. Piper
Alma Mater (Year): Southeastern Louisiana (1991)
Record at Nicholls State (Years): 23-61 (3)
Overall Record (Years): 23-61 (3)
Best Time to Contact Coach: Contact SID
Office Phone: (985) 448-4289
Assistant Coaches: Kevin Johnson (UTPA '88), Jethro Hillman (Miami FL '98), Joel Weiss (Claremont McKenna '00)



J.P. Piper

LAST SEASON

2006-07 Overall Record: 8-22
2006-07 Conference Record: 5-11
2006-07 Conference Finish: 9th
2007 Postseason: none

THIS SEASON

Starters Returning: 4
Letterwinners Returning/Lost: 6/1
Key Returning Players

Name	Pos	Ht	Wt	Yr	PPG	RPG
Ryan Bathie	F	6-6	205	Jr	12.5	4.5
Adonis Gray	G/F	6-4	200	Sr	13.9	5.0
Justin Payne	G	5-10	170	Jr	5.5	2.4

MEDIA INFORMATION

Basketball SID: Brandon Rizzuto
Office Phone: (985) 448-4281
Cell Phone: (504) 782-3590
E-mail: brandon.rizzuto@nicholls.edu
Office Fax: (985) 448-4924
Radio Broadcast: KBCE 106.3 FM
Mailing Address: P.O. Box 2032, Thibodaux, LA 70310
Internet site: www.geauxcolonels.com
Series Record/Streak: First meeting
Last Meeting: First meeting

SAN DIEGO STATE

Saturday, November 24, 2007
Haas Pavilion, Berkeley, CA
3:00 p.m.

AZTEC FACTS

Location: San Diego, CA
Enrollment: 35,887
Colors: Scarlet & Black
Conference: Mountain West
Home Arena (Capacity): Cox Arena (12,414)
Press Row: (619) 265-5853
President: Dr. Stephen Weber
Athletic Director: Jeff Schemmel



Steve Fisher

COACHING STAFF

Head Coach: Steve Fisher
Alma Mater (Year): Illinois State (1967)
Record at SDSU (Years): 127-117 (8)
Overall Record (Years): 311-199 (16)
Best Time to Contact Coach: Contact SID
Office Phone: (619) 594-5547
Assistant Coaches: Brian Dutcher (Minnesota '82), Justin Hutson (CSU Bakersfield '94)

LAST SEASON

2006-07 Overall Record: 22-11
2006-07 Conference Record: 10-6
2006-07 Conference Finish: T3rd
2007 Postseason: NIT 2nd Round

THIS SEASON

Starters Returning: 2
Letterwinners Returning/Lost: 7/4
Key Returning Players

Name	Pos	Ht	Wt	Yr	PPG	RPG
Lorenzo Wade	F	6-6	228	Jr	10.5	5.3
Richie Williams	G	5-9	162	Jr	7.0	4.0
Kyle Spain	F	6-5	229	Jr	6.6	4.6

MEDIA INFORMATION

Basketball SID: Mike May
Office Phone: (619) 594-5547
Home Phone: (619) 957-8372
E-mail: mmay@mail.sdsu.edu
Office Fax: (619) 582-6541
Radio Broadcast: KOGO (600 AM)
Mailing Address: Aztec Athletics Center, 5302 55th St., Suite 3014, San Diego, CA 92182
Internet site: www.GoAztecs.com
Series Record/Streak: Series Tied 3-3 / 1, SDSU
Last Meeting: San Diego State 86, Cal 79, Nov. 18, 2006 (San Diego, CA)

NEVADA

Wednesday, November 28, 2007
Lawlor Events Center, Reno, NV
7:00 p.m.

WOLF PACK FACTS

Location: Reno, NV
Enrollment: 17,000
Colors: Navy Blue & Silver
Conference: Western Athletic
Home Arena (Capacity): Lawlor Events Center (11,536)
Press Row: (775) 784-4404
President: Dr. Milton Glick
Athletic Director: Cary Groth



Mark Fox

COACHING STAFF

Head Coach: Mark Fox
Alma Mater (Year): Eastern New Mexico (1991)
Record at Eastern Michigan (Years): 81-18 (3)
Overall Record (Years): 81-18 (3)
Best Time to Contact Coach: Contact SID
Office Phone: (775) 682-6949
Assistant Coaches: David Carter (St. Mary's '99), Kwanza Johnson (Tulsa '95), Doug Novsek (Southern Illinois-Carbondale '87)

LAST SEASON

2006-07 Overall Record: 29-5
2006-07 Conference Record: 14-2
2006-07 Conference Finish: 1st
2007 Postseason: NCAA 2nd Round

THIS SEASON

Starters Returning: 1
Letterwinners Returning/Lost: 9/4
Key Returning Players

Name	Pos	Ht	Wt	Yr	PPG	RPG
Marcelus Kemp	G	6-5	210	Sr	18.4	4.6
Brandon Fields	G	6-4	185	So	2.1	0.9
Lyndale Burleson	G	6-3	190	Jr	1.7	0.9

MEDIA INFORMATION

Basketball SID: Rhonda Lundin
Office Phone: (775) 682-6981
Cell Phone: (775) 742-2548
E-mail: rlundin@unr.edu
Office Fax: (775) 784-4386
Radio Broadcast: ESPN Radio (630 AM)
Mailing Address: Mail Stop 232, Reno, NV 89557-0110
Internet site: www.nevadawolfpack.com
Series Record/Streak: Cal leads 18-8 / 1, Nevada
Last Meeting: Nevada 77, Cal 71, Dec. 3, 2006 (San Jose, CA)

MISSOURI

PAC-10/BIG 12 HARDWOOD SERIES
Saturday, December 1, 2007
Haas Pavilion, Berkeley, CA
8:00 p.m.



TIGER FACTS

Location: Columbia, MO
Enrollment: 27,985
Colors: Old Gold & Black
Conference: Big 12
Home Arena (Capacity): Mizzou Arena (15,061)
Press Row: (573) 882-1442
Chancellor: Brady J. Deaton
Athletic Director: Mike Alden



Mike Anderson

COACHING STAFF

Head Coach: Mike Anderson
Alma Mater (Year): Tulsa (1982)
Record at Missouri (Years): 18-12 (1)
Overall Record (Years): 107-53 (5)
Best Time to Contact Coach: Contact SID
Office Phone: (573) 882-3463
Assistant Coaches: Melvin Watkins (UNC Charlotte '77), Matt Zimmerman (Arkansas '90), T.J. Cleveland (Arkansas '02)

LAST SEASON

2006-07 Overall Record: 18-12
2006-07 Conference Record: 7-9
2006-07 Conference Finish: 6th
2007 Postseason: none

THIS SEASON

Starters Returning: 4
Letterwinners Returning/Lost: 11/3
Key Returning Players

Name	Pos	Ht	Wt	Yr	PPG	RPG
Steffhon Hannah	G	6-1	175	Sr	15.4	3.5
Matt Lawrence	G/F	6-7	210	Jr	11.2	3.1
Marshall Brown	F	6-6	220	Sr	10.1	4.2

MEDIA INFORMATION

Basketball SID: David Reiter
Office Phone: (573) 884-2437
Cell Phone: (573) 424-8740
E-mail: reiterd@missouri.edu
Office Fax: (573) 882-4720
Radio Broadcast: KFRU-AM 1400
Mailing Address: Mizzou Arena, One Champions Drive, Columbia, MO 65205
Internet site: www.mutigers.com
Series Record/Streak: 1-3 / 1, Cal
Last Meeting: Cal 64, Missouri 63, Dec. 2, 1986 (Berkeley, CA)

JACKSON STATE

Wednesday, December 5, 2007
Haas Pavilion, Berkeley, CA
7:30 p.m.

TIGER FACTS

Location: Jackson, MS
Enrollment: 5,471
Colors: Blue & White
Conference: SWAC
Home Arena (Capacity): Williams Center (8,000)
Press Row: (601) 979-2382
President: Dr. Ronald Mason Jr.
Athletic Director: Robert Braddy



Tevester Anderson

COACHING STAFF

Head Coach: Tevester Anderson
Alma Mater (Year): Arkansas AM&N (1962)
Record at Jackson State (Years): 63-65 (4)
Overall Record (Years): 166-117 (9)
Best Time to Contact Coach: Contact SID
Office Phone: (601) 979-2417
Assistant Coaches: Eric Strothers (Jackson State '91), Anthony Boone (Mississippi '99)

LAST SEASON

2006-07 Overall Record: 21-14
2006-07 Conference Record: 12-6
2006-07 Conference Finish: 2nd
2007 Postseason: NCAA 1st Round

THIS SEASON

Starters Returning: 4
Letterwinners Returning/Lost: 6/2
Key Returning Players

Name	Pos	Ht	Wt	Yr	PPG	RPG
Grant Maxey	F	6-7	190	So	8.9	5.7
Jeremy Caldwell	C	6-8	200	Jr	7.0	5.0
Catraiva Givens	G	5-8	155	Sr	5.3	3.0

MEDIA INFORMATION

Basketball SID: Wesley Peterson
Office Phone: (601) 979-5899
Cell Phone: (601) 503-5898
E-mail: wesley.peterson@jsums.edu
Office Fax: (601) 979-2000
Radio Broadcast: WKXI 1300 AM
Mailing Address: 1400 JR Lynch St., Administration Tower, 2nd Floor, Jackson, MS 39217
Internet site: www.jsutigers.com
Series Record/Streak: First meeting
Last Meeting: First meeting

KANSAS STATE

Sunday, December 9, 2007
Bramlage Coliseum, Manhattan, KS
1:00 p.m. CT / 11:00 a.m. PT

WILDCAT FACTS

Location: Manhattan, KS
Enrollment: 23,151
Colors: Purple & White
Conference: Big 12
Home Arena (Capacity): Bramlage Coliseum (12,528)
Press Row: (785) 539-3423
President: Dr. Jon Wefald
Athletic Director: Tim Weiser



Frank Martin

COACHING STAFF

Head Coach: Frank Martin
Alma Mater (Year): Florida International (1993)
Record at Kansas State (Years): 1st season
Overall Record (Years): 1st season
Best Time to Contact Coach: Contact SID
Office Phone: (785) 532-6531
Assistant Coaches: Dalonte Hill (Charlotte '01), Brad Underwood (Kansas State '86), Matt Figger (Eastern Kentucky '95)

LAST SEASON

2006-07 Overall Record: 23-12
2006-07 Conference Record: 10-6
2006-07 Conference Finish: 4th
2007 Postseason: NIT 2nd Round

THIS SEASON

Starters Returning: 2
Letterwinners Returning/Lost: 7/8
Key Returning Players

Name	Pos	Ht	Wt	Yr	PPG	RPG
David Hoskins	F	6-5	230	Sr	14.5	5.9
Bill Walker	F	6-6	220	RFr	11.3	4.5
Clent Stewart	G	6-4	190	Sr	6.5	2.3

MEDIA INFORMATION

Basketball SID: Tom Gilbert
Office Phone: (785) 532-7979
Home Phone: (785) 587-7868
E-mail: tgilbert@k-state.edu
Office Fax: (785) 532-6093
Radio Broadcast: K-State Sports Properties
Mailing Address: 1800 College Ave., Bramlage Coliseum, Manhattan, KS 66502
Internet site: www.kstatesports.com
Series Record/Streak: KSU leads 5-1/ 1, Cal
Last Meeting: Cal 78, Kansas State 48, Nov.. 29, 2006 (Berkeley, CA)

DELAWARE STATE

Thursday, December 20, 2007
Haas Pavilion, Berkeley, CA
7:30 p.m.

HORNET FACTS

Location: Dover, DE
Enrollment: 3,657
Colors: Blue & Red
Conference: Mid-Eastern Atlantic
Home Arena (Capacity): Memorial Hall (3,000)
Press Row: (302) 857-7651
President: Dr. Allen L. Sessoms
Athletic Director: Chuck Carrender



Greg Jackson

COACHING STAFF

Head Coach: Greg Jackson
Alma Mater (Year): St. Paul's (1980)
Record at Delaware State (Years): 118-96 (6)
Overall Record (Years): 281-173 (15)
Best Time to Contact Coach: Contact SID
Office Phone: (302) 857-7493
Assistant Coaches: Keith Walker (Clemson '81), Mike Bernard (Kentucky State '70), Jarrell Wilkerson (Norfolk State '79)

LAST SEASON

2006-07 Overall Record: 21-23
2006-07 Conference Record: 16-2
2006-07 Conference Finish: 1st
2007 Postseason: NIT 1st Round

THIS SEASON

Starters Returning: 2
Letterwinners Returning/Lost: 10/6
Key Returning Players

Name	Pos	Ht	Wt	Yr	PPG	RPG
Roy Bright	G	6-6	220	Sr	15.5	4.9
Jahsha Bluntt	G	6-6	225	Sr	15.5	4.9
Darrin Shine	G	5-9	180	Sr	7.6	2.7

MEDIA INFORMATION

Basketball SID: LeCounte Conaway
Office Phone: (302) 857-7365
Cell Phone: (302) 359-8150
E-mail: lconaway@desu.edu
Office Fax: (302) 857-6069
Radio Broadcast: Hornets Radio Network
Mailing Address: 1200 N. Dupont Dover, DE 19901-2777
Internet site: www.dsuhornets.com
Series Record/Streak: First meeting
Last Meeting: First meeting



UTAH

Saturday, December 22, 2007
Haas Pavilion, Berkeley, CA
3:00 p.m.

UTE FACTS

Location: Salt Lake City, Utah
Enrollment: 28,619
Colors: Crimson & White
Conference: Mountain West
Home Arena (Capacity): Jon M. Huntsman Center (15,000)
Press Row: (801) 581-6657
President: Michael K. Young
Athletic Director: Dr. Chris Hill



Jim Boylen

COACHING STAFF

Head Coach: Jim Boylen
Alma Mater (Year): Maine (1997)
Record at Utah (Years): First Year
Overall Record (Years): First Year
Best Time to Contact Coach: Contact SID
Office Phone: (801) 581-5451
Assistant Coaches: Chris Jones (Utah '94), Jeff Smith (Alma College '95), Marty Wilson (Pepperdine '89)

LAST SEASON

2006-07 Overall Record: 11-19
2006-07 Conference Record: 6-10
2006-07 Conference Finish: 7th
2007 Postseason: none

THIS SEASON

Starters Returning: 4
Letterwinners Returning/Lost: 9/4
Key Returning Players

Name	Pos	Ht	Wt	Yr	PPG	RPG
Luke Nevill	C	7-1	265	Jr	16.3	7.7
Johnnie Bryant	G	6-0	180	Sr	15.1	2.7
Shaun Green	F	6-8	208	Jr	11.1	6.1

MEDIA INFORMATION

Basketball SID: Andy Seeley
Office Phone: (801) 581-3771
Cell Phone: (801) 580-4411
E-mail: aseeley@huntsman.utah.edu
Office Fax: (801) 581-4359
Radio Broadcast: KALL 700 Sports
Mailing Address: 1825 E. South Campus Dr. – Front, Salt Lake City, UT 84112-0900
Internet site: www.UtahUtes.com
Series Record/Streak: Cal leads, 8-7 / 1, Cal
Last Meeting: Utah 96, Cal 77, Dec. 30, 1969 (Salt Lake City, UT)

LONG BEACH STATE

GOLDEN BEAR CLASSIC
December 28, 2007
Haas Pavilion, Berkeley, CA
5:00 p.m.

49ER FACTS

Location: Long Beach, California
Enrollment: 34,620
Colors: Black & Gold
Conference: Big West
Home Arena (Capacity): Walter Pyramid (4,200)
Press Row: (562) 985-4667
President: Dr. F. King Alexander
Athletic Director: Vic Cegles



Dan Monson

COACHING STAFF

Head Coach: Dan Monson
Alma Mater (Year): Idaho (1985)
Record at Long Beach (Years): First Year
Overall Record (Years): 170-123 (10)
Best Time to Contact Coach: Contact SID
Office Phone: (562) 985-7975
Assistant Coaches: Vic Couch (Santa Clara '85), Eric Brown (CS Northridge '88), Rod Palmer (UC Irvine '90)

LAST SEASON

2006-07 Overall Record: 24-8
2006-07 Conference Record: 12-2
2006-07 Conference Finish: 1st
2007 Postseason: NCAA 1st Round

THIS SEASON

Starters Returning: 0
Letterwinners Returning/Lost: 4/9
Key Returning Players

Name	Pos	Ht	Wt	Yr	PPG	RPG
Artis Gant	G	6-3	217	Jr	1.9	1.3
Arturas Lazdauskas	F	6-7	204	Fr	1.0	.9
Chris Peys	G	6-5	184	So	1.0	.6

MEDIA INFORMATION

Basketball SID: Steve Janisch
Office Phone: (562) 985-7797
E-mail: sjanisch@csulb.edu
Office Fax: (562) 985-1549
Radio Broadcast: Via website
Mailing Address: 1250 Bellflower Boulevard, Long Beach CA 90840
Internet site: www.longbeachstate.com
Series Record/Streak: 2-0 / 2, Cal
Last Meeting: Cal 88, Long Beach State 69, Nov. 21, 2005 (Berkeley, CA)

NORTH DAKOTA STATE

GOLDEN BEAR CLASSIC
Possible Opponent - December 29, 2007
Haas Pavilion, Berkeley, CA
TBA

BISON FACTS

Location: Fargo, ND
Enrollment: 12,527
Colors: Yellow & Green
Conference: Summit League
Home Arena (Capacity): Bison Sports Arena (6,000)
Press Row: (701) 231-8611
President: Dr. Joseph A. Chapman
Athletic Director: Gene Taylor



Saul Phillips

COACHING STAFF

Head Coach: Saul Phillips
Alma Mater (Year): Wisconsin-Platteville (1996)
Record at ND State (Years): First year
Overall Record (Years): First year
Best Time to Contact Coach: Contact SID
Office Phone: (701) 231-7805
Assistant Coaches: David Richman (North Dakota State '02), Will Ryan (Wisconsin-Milwaukee '02), Jason Kemp (Wisconsin-La Crosse '04)

LAST SEASON

2006-07 Overall Record: 20-8
2006-07 Conference Record: none
2006-07 Conference Finish: none
2007 Postseason: none

THIS SEASON

Starters Returning: 4
Letterwinners Returning/Lost: 8/1
Key Returning Players

Name	Pos	Ht	Wt	Yr	PPG	RPG
Ben Woodside	G	5-11	188	Jr	16.4	2.9
Brett Winkelman	F	6-6	208	Jr	16.1	6.8
Mike Nelson	G	6-4	190	Jr	15.7	3.2

MEDIA INFORMATION

Basketball SID: Ryan Perreault
Office Phone: (701) 231-8331
Cell Phone: (701) 793-0521
E-mail: Ryan.Perreault@ndsu.edu
Office Fax: (701) 231-8022
Radio Broadcast: www.GoBison.com
Mailing Address: Bison Sports Arena 105, 1600 North University Drive, Fargo, ND 58105
Internet site: www.GoBison.com
Series Record/Streak: First meeting
Last Meeting: First meeting

BUCKNELL

GOLDEN BEAR CLASSIC
Possible Opponent - December 29, 2007
Haas Pavilion, Berkeley, CA
TBA

BISON FACTS

Location: Lewisburg, PA
Enrollment: 3,400
Colors: Orange & Blue
Conference: Patriot League
Home Arena (Capacity): Sojka Pavilion (4,000)
Press Row: (570) 577-1519
President: Brian C. Mitchell
Athletic Director: John P. Hardt



Pat Flannery

COACHING STAFF

Head Coach: Pat Flannery
Alma Mater (Year): Bucknell (1980)
Record at Bucknell (Years): 222-159 (13)
Overall Record (Years): 317-202 (17)
Best Time to Contact Coach: Contact SID
Office Phone: (570) 577-1267
Assistant Coaches: Nathan Davis (Randolph-Macon '97), Mark Prosser (Marist '02), Dan Bowen (Bucknell '00)

LAST SEASON

2006-07 Overall Record: 22-9
2006-07 Conference Record: 13-1
2006-07 Conference Finish: T1st
2007 Postseason: none

THIS SEASON

Starters Returning: 2
Letterwinners Returning/Lost: 10/3
Key Returning Players

Name	Pos	Ht	Wt	Yr	PPG	RPG
John Griffin	G	6-1	175	Sr	10.5	2.9
Jason Vagotsky	G	6-2	180	Jr	7.4	2.4
Darren Mastropaolo	F	6-8	250	Sr	6.0	4.1

MEDIA INFORMATION

Basketball SID: John Terry
Office Phone: (570) 577-1227
Cell Phone: (570) 850-9603
E-mail: terry@bucknell.edu
Office Fax: (570) 577-1660
Radio Broadcast: Eagle 107 (107.3 FM)
Mailing Address: Gerhard Fieldhouse, Lewisburg, PA 17837
Internet site: www.BucknellBison.com
Series Record/Streak: First Meeting
Last Meeting: First Meeting

GOLDEN BEAR CLASSIC RESULTS

1993 RESULTS

Tulane 56, Princeton 51
Cal 80, Maryland-Baltimore County 48
3rd Place: Princeton 67, Maryland-Baltimore County 55
Championship: Cal 83, Tulane 70

1994 RESULTS

Alabama 83, TCU 64
Cal 79, Columbia 43
3rd Place: TCU 66, Columbia 64
Championship: Alabama 76, Cal 73 OT

1995 RESULTS

Kansas State 76, Loyola (MD) 69
Cal 75, Holy Cross 64
3rd Place: Loyola (MD) 73, Holy Cross 55
Championship: Kansas State 65, Cal 58

1996 RESULTS

Cal Poly 78, LaSalle 71
Cal 86, Howard 61
3rd Place: LaSalle 72, Howard 59
Championship: Cal 77, Cal Poly 59

1997 RESULTS

Virginia Commonwealth 57, Cornell 54
Cal 75, New Hampshire 67
3rd Place: New Hampshire 56, Cornell 51
Championship: Cal 66, Va. Commonwealth 57

1998 RESULTS

Louisiana-Lafayette 60, Mississippi State 58
Cal 84, Eastern Kentucky 49
3rd Place: Mississippi State 75, E. Kentucky 62
Championship: Cal 94, Louisiana-Lafayette 65

1999 RESULTS

Penn 84, Portland State 74
Cal 76, Boston University 45
3rd Place: Portland State 62, Boston University 58
Championship: Penn 74, Cal 71

2000 RESULTS

LaSalle 81, Lafayette 78 OT
Cal 76, Yale 62
3rd Place: Lafayette 85, Yale 77
Championship: Cal 81, LaSalle 59

2001 RESULTS

Penn State 66, Coppin State 49
Cal 69, Harvard 54
3rd Place: Harvard 55, Coppin State 51 OT
Championship: Cal 76, Penn State 73

2002 RESULTS

Louisiana-Lafayette 68, Detroit 62
Cal 84, Grambling 65
3rd Place: Detroit 79, Grambling 52
Championship: Cal 77, Louisiana-Lafayette 61

2003 RESULTS

Air Force 59, Prairie View A&M 46
Cal 85, Columbia 66
3rd Place: Columbia 72, Prairie View A&M 69
Championship: Air Force 49, Cal 44

2004 RESULTS

Pepperdine 91, Arkansas State 82
Cal 69, Hampton 46
3rd Place: Arkansas State 65, Hampton 57
Championship: Cal 61, Pepperdine 58

2005 RESULTS

Northeastern 102, Cal State Northridge 81
California 83, Northern Colorado 59
3rd Place: Cal State Northridge 82, Northern Colorado 73
Championship: California 83, Northeastern 76

2006 RESULTS

San Diego 78, Eastern Michigan 76
Cal 75, Chicago State 51
3rd Place: Chicago State 72, Eastern Michigan 61
Championship: San Diego 72, Cal 67

GOLDEN BEAR CLASSIC RECORDS

INDIVIDUAL

Points: 33, Donnie Carr, LaSalle vs. Cal Poly SLO, 12/28/96
Rebounds: 18, Boris Piskun, Columbia vs. TCU, 12/29/94
Assists: 12, David Holston, Chicago State vs. Eastern Michigan, 12/9/06
Blocks: 10, by Shawn James, Northeastern vs. Cal State Northridge, 11/25/05
Steals: 6, A.J. Diggs, Cal vs. Harvard, 12/28/01 & Elliot Hatcher, Kansas State vs. Loyola (MD), 12/28/95

TEAM

Most Points: 102, Northeastern vs. Cal State Northridge (81), 11/25/05
Fewest Points: 43, Columbia vs. Cal (79), 12/28/94
Largest Margin of Victory: 36, Cal (79) vs. Columbia (43), 12/28/94
Smallest Margin of Victory: 2, TCU (66) vs. Columbia (64), 12/29/94; Louisiana-Lafayette (60) vs. Mississippi State (58), 12/21/98; San Diego 78, Eastern Michigan 76, 12/8/06
Rebounds: 57, Alabama vs. TCU, 12/28/94
Assists: 26, Cal vs. Grambling, 12/20/02
Blocks: 12, Northeastern vs. Cal State Northridge, 11/25/05
Steals: 16, Cal vs. Eastern Kentucky, 12/21/98

2007 GOLDEN BEAR CLASSIC TOURNAMENT BRACKET

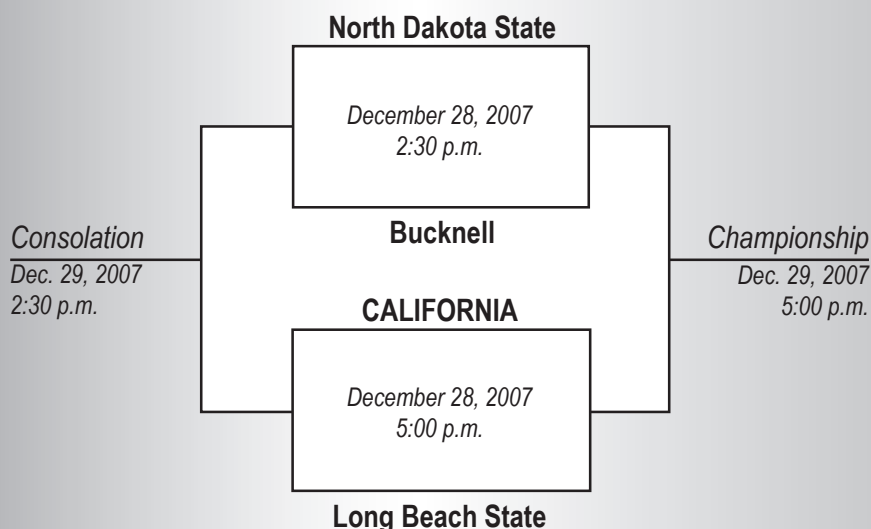



Center Francisco Elson was voted MVP of the 1998 Golden Bear Classic after grabbing 17 rebounds against Virginia Commonwealth in the title game.



Richard Midgley hit a three-pointer as time expired to lift Cal to a 61-58 win over Pepperdine in the final of the 2004 Golden Bear Classic.

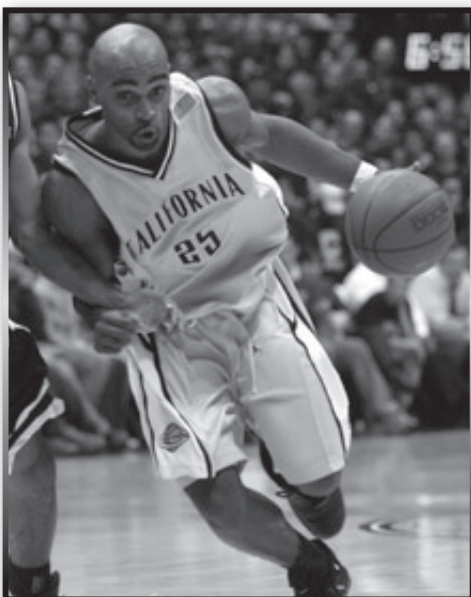

Brian Wethers earned MVP honors after leading Cal to the 2002 Golden Bear Classic title.

USC

Thursday, January 3, 2008
Haas Pavilion, Berkeley, CA
7:30 p.m.

Thursday, March 6, 2008
Galen Center, Los Angeles, CA
TBA

TROJAN FACTS

Location: Los Angeles, CA
Enrollment: 33,000
Colors: Cardinal & Gold
Conference: Pac-10
Home Arena (Capacity): Galen Center (10,258)
Press Row: (213) 741-1341/0174
President: Dr. Steven Sample
Athletic Director: Mike Garrett



Tim Floyd

COACHING STAFF

Head Coach: Tim Floyd
Alma Mater (Year): Louisiana Tech (1977)
Record at USC (Years): 42-25 (2)
Overall Record (Years): 285-155 (14)
Best Time to Contact Coach: Contact SID
Office Phone: (213) 740-3815
Assistant Coaches: Gib Arnold (BYU '95), Bob Cantu (Chapman '97), Phil Johnson (East Central Oklahoma '81)

LAST SEASON

2006-07 Overall Record: 25-12
2006-07 Conference Record: 11-7
2006-07 Conference Finish: T3rd
2007 Postseason: NCAA Sweet 16

THIS SEASON

Starters Returning: 2
Letterwinners Returning/Lost: 7/5
Key Returning Players

Name	Pos	Ht	Wt	Yr	PPG	RPG
Taj Gibson	F	6-9	220	So	12.2	8.7
Dwight Lewis	G	6-5	210	So	5.8	2.1
Daniel Hackett	G	6-5	205	So	5.3	2.9

MEDIA INFORMATION

Basketball SID: David Tuttle
Office Phone: (213) 740-8480
Home Phone: (626) 351-1632
E-mail: davidtut@usc.edu
Office Fax: (213) 740-7584
Radio Broadcast: KMPC 1540 AM
Mailing Address: HER-103, Los Angeles, CA 90089-0601
Internet site: www.USCTrojans.com
Series Record/Streak: Cal leads, 124-115 / 2, USC
Last Meeting: USC 84, Cal 66, Feb. 24, 2007 (Los Angeles, CA)

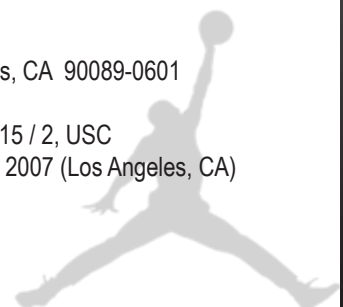

UCLA

Saturday, January 5, 2008 **Friday, March 8, 2008**
Haas Pavilion, Berkeley, CA **Pauley Pavilion, Los Angeles, CA**
3:00 p.m. **TBA**

BRUIN FACTS

Location: Los Angeles, CA
Enrollment: 38,000
Colors: Blue & Gold
Conference: Pac-10
Home Arena (Capacity): Pauley Pavilion (12,800)
Press Row: (310) 825-1899
Interim Chancellor: Gene D. Block
Athletic Director: Daniel G. Guerrero



Ben Howland

COACHING STAFF

Head Coach: Ben Howland
Alma Mater (Year): Weber State (1979)
Record at UCLA (Years): 91-41 (4)
Overall Record (Years): 259-140 (13)
Best Time to Contact Coach: Contact SID
Office Phone: (310) 825-8699
Assistant Coaches: Donny Daniels (CS Fullerton '77), Scott Garson (UC Santa Barbara '99), Scott Duncan (College of Wooster '78)

LAST SEASON

2006-07 Overall Record: 30-6
2006-07 Conference Record: 15-3
2006-07 Conference Finish: 1st
2007 Postseason: NCAA Final Four

THIS SEASON

Starters Returning: 4
Letterwinners Returning/Lost: 13/2
Key Returning Players

Name	Pos	Ht	Wt	Yr	PPG	RPG
Josh Shipp	G/F	6-5	220	Jr	13.3	3.9
Darren Collison	G	6-1	165	Jr	12.7	2.3
Luc Richard-	F	6-8	230	Jr	8.2	7.4
Mbah a Moute						

MEDIA INFORMATION

Basketball SID: Ryan Finney
Office Phone: (310) 206-4701
Home Phone: (818) 998-3935
E-mail: rfinney@athletics.ucla.edu
Office Fax: (310) 825-8664
Radio Broadcast: AM 570 KLAC
Mailing Address: 325 Westwood Plaza, Los Angeles, CA 90095-1639
Internet site: www.UCLABruins.com
Series Record/Streak: UCLA leads, 125-95 / 1, Cal
Last Meeting: Cal 76, UCLA 69 OT, March 8, 2007 (Los Angeles, CA)

OREGON

Thursday, January 10, 2008 **Saturday, February 9, 2008**
McArthur Court, Eugene, OR **Haas Pavilion, Berkeley, CA**
6:00 p.m. **4:00 p.m.**

DUCK FACTS

Location: Eugene, OR
Enrollment: 20,033
Colors: Green & Yellow
Conference: Pac-10
Home Arena (Capacity): McArthur Court (9,087)
Press Row: (541) 346-4497
President: Dave Frohnmayer
Athletic Director: Pat Kilkenny



Ernie Kent

COACHING STAFF

Head Coach: Ernie Kent
Alma Mater (Year): Oregon (1977)
Record at Oregon (Years): 193-120 (10)
Overall Record (Years): 283-200 (16)
Best Time to Contact Coach: Contact SID
Office Phone: (541) 346-4346
Assistant Coaches: Mark Hudson (Northwestern '92), Kenny Payne (Louisville '03), Yasir Rosemond (Oregon '03)

LAST SEASON

2006-07 Overall Record: 29-8
2006-07 Conference Record: 11-7
2006-07 Conference Finish: T3rd
2007 Postseason: NCAA Elite 8

THIS SEASON

Starters Returning: 4
Letterwinners Returning/Lost: 8/5
Key Returning Players

Name	Pos	Ht	Wt	Yr	PPG	RPG
Tajuan Porter	G	5-6	150	So	14.6	1.9
Bryce Taylor	G	6-5	210	Sr	14.1	4.6
Malik Hairston	G	6-6	220	Sr	11.3	6.0

MEDIA INFORMATION

Basketball SID: Greg Walker
Office Phone: (541) 346-2252
Home Phone: (541) 954-8775
E-mail: gswalker@uoregon.edu
Office Fax: (541) 346-5449
Radio Broadcast: KUGN 590 AM
Mailing Address: 2727 Leo Harris Pkwy., Eugene, OR 97401
Internet site: www.GoDucks.com
Series Record/Streak: Cal leads, 71-53 / 1, Oregon
Last Meeting: Oregon 81, Cal 63, March 9, 2007 (Los Angeles, CA)

OREGON STATE

Saturday, January 12, 2008
Gill Coliseum, Corvallis, OR
1:30 p.m.

Thursday, February 7, 2008
Haas Pavilion, Berkeley, CA
7:30 p.m.

BEAVER FACTS

Location: Corvallis, OR
Enrollment: 19,000
Colors: Orange & Black
Conference: Pac-10
Home Arena (Capacity): Gill Coliseum (10,400)
Press Row: (541) 737-3020
President: Dr. Edward Ray
Athletic Director: Bob De Carolis



Jay John

COACHING STAFF

Head Coach: Jay John
Alma Mater (Year): Arizona (1981)
Record at Oregon State (Years): 66-85 (5)
Overall Record (Years): 66-85 (5)
Office Phone: (541) 737-2076
Best Tim to Contact Coach: Contact SID
Assistant Coaches: Kevin Mouton (San Francisco '89), Brian Loyd (Tulsa '81), Jerome Francis Jr. (Ohio State '91)

LAST SEASON

2006-07 Overall Record: 11-21
2006-07 Conference Record: 3-15
2006-07 Conference Finish: 9th
2007 Postseason: none

THIS SEASON

Starters Returning: 2
Letterwinners Returning/Lost: 7/5
Key Returning Players

Name	Pos	Ht	Wt	Yr	PPG	RPG
Marcel Jones	F	6-8	220	Sr	15.3	5.7
Josh Tarver	G	6-3	185	So	9.2	3.8
Jack McGillis	G/F	6-6	210	Jr	5.7	2.2

MEDIA INFORMATION

Basketball SID: Michael Collins
Office Phone: (541) 737-3720
Cell Phone: (541) 230-0603
E-mail: michael.collins@oregonstate.edu
Office Fax: (541) 737-3072
Radio Broadcast: KEJO 1240 AM
Mailing Address: Gill Coliseum 103, Corvallis, OR 97331
Internet site: www.osubeavers.com
Series Record/Streak: Cal leads, 72-56 / 5 Cal
Last Meeting: Cal 70, Oregon 51, March 7, 2007 (Los Angeles, CA)

ARIZONA STATE

Thursday, January 17, 2008
Haas Pavilion, Berkeley, CA
7:30 p.m.

Saturday, February 16, 2008
Wells Fargo Arena, Tempe, AZ
4:00 p.m. MT / 3:00 p.m. PT

SUN DEVIL FACTS

Location: Tempe, AZ
Enrollment: 63,278
Colors: Maroon & Gold
Conference: Pac-10
Home Arena (Capacity): Wells Fargo Arena (14,141)
Press Row: (480) 965-4778 / 7274
President: Dr. Michael Crow
Athletic Director: Lisa Love



Herb Sendek

COACHING STAFF

Head Coach: Herb Sendek
Alma Mater (Year): Carnegie-Mellon (1985)
Record at Arizona State (Years): 8-22 (1)
Overall Record (Years): 262-180 (14)
Best Time to Contact Coach: Contact SID
Office Phone: (480) 965-3261
Assistant Coaches: Mark Phelps (Old Dominion '96), Dedrique Taylor (UC Davis '97), Scott Pera (Penn State '89)

LAST SEASON

2006-07 Overall Record: 8-22
2006-07 Conference Record: 2-16
2006-07 Conference Finish: 10th
2007 Postseason: none

THIS SEASON

Starters Returning: 4
Letterwinners Returning/Lost: 6/4
Key Returning Players

Name	Pos	Ht	Wt	Yr	PPG	RPG
Jeff Pendergraph	F	6-9	230	Jr	12.1	9.1
Christian Polk	G	6-3	175	So	12.0	2.1
Jerren Shipp	G	6-3	214	So	7.6	3.3

MEDIA INFORMATION

Basketball SID: Doug Tammaro
Office Phone: (480) 965-5799
Home Phone: (480) 705-5011
E-mail: tammaro@asu.edu
Office Fax: (480) 965-5408
Radio Broadcast: KTAR 620
Mailing Address: P.O. Box 872505, Carson Student-Athlete Center, Tempe, AZ 85287-2505
Internet site: www.TheSunDevils.com
Series Record/Streak: ASU leads, 33-30 / 1, ASU
Last Meeting: ASU 42, Cal 41, March 3, 2007 (Berkeley, CA)

ARIZONA

Saturday, January 19, 2008
Haas Pavilion, Berkeley, CA
5:00 p.m.

Thursday, February 14, 2008
McKale Center, Tucson, AZ
6:30 p.m. MT / 5:30 p.m. PT

WILDCAT FACTS

Location: Tucson, AZ
Enrollment: 37,000
Colors: Cardinal & Navy
Conference: Pac-10
Home Arena (Capacity): McKale Center (14,545)
Press Row: (520) 621-4334
President: Dr. Robert Shelton
Athletic Director: Jim Livengood



Lute Olson

COACHING STAFF

Head Coach: Lute Olson
Alma Mater (Year): Augsburg College (1956)
Record at Arizona (Years): 589-187 (24)
Overall Record (Years): 780-280 (34)
Best Time to Contact Coach: Contact SID
Office Phone: (520) 621-4813
Assistant Coaches: Kevin O'Neill (McGill '79), Josh Pastner (Arizona '98), Miles Simon (Arizona '05)

LAST SEASON

2006-07 Overall Record: 20-11
2006-07 Conference Record: 11-7
2006-07 Conference Finish: T3rd
2007 Postseason: NCAA 1st Round

THIS SEASON

Starters Returning: 2
Letterwinners Returning/Lost: 10/3
Key Returning Players

Name	Pos	Ht	Wt	Yr	PPG	RPG
Chase Budinger	F	6-7	205	So	15.6	5.8
Jawann McClellan	G	6-4	205	Sr	9.6	3.6
Jordan Hill	F	6-9	211	So	4.7	4.1

MEDIA INFORMATION

Basketball SID: Richard Paige
Office Phone: (520) 621-4163
Home Phone: (520) 790-4347
E-mail: rpaige@email.arizona.edu
Office Fax: (520) 621-2681
Radio Broadcast: KCUB 1290 AM
Mailing Address: P.O. Box 210096 McKale Center 106, Tucson, AZ 85721-0096
Internet site: www.ArizonaAthletics.com
Series Record/Streak: Arizona leads, 49-25 / 2, Arizona
Last Meeting: Arizona 70, Cal 65, March 1, 2007 (Berkeley, CA)

STANFORD

Saturday, January 26, 2008
Haas Pavilion, Berkeley, CA
4:00 p.m.

Sunday, February 24, 2008
Maples Pavilion, Stanford, CA
6:00 p.m.

CARDINAL FACTS

Location: Stanford, CA
Enrollment: 6,689
Colors: Cardinal & White
Conference: Pac-10
Home Arena (Capacity): Maples Pavilion (7,391)
Press Row: (650) 723-4418
President: Dr. John L. Hennessy
Athletic Director: Bob Bowlsby



Trent Johnson

COACHING STAFF

Head Coach: Trent Johnson
Alma Mater (Year): Boise State (1983)
Record at Stanford (Years): 52-40 (3)
Overall Record (Years): 131-114 (8)
Best Time to Contact Coach: Contact SID
Office Phone: (650) 723-0562
Assistant Coaches: Doug Oliver (San Jose State '73), Nick Robinson (Stanford '05), Danny Guereroni (Nevada '02)

LAST SEASON

2006-07 Overall Record: 18-13
2006-07 Conference Record: 10-8
2006-07 Conference Finish: 6
2007 Postseason: NCAA 1st Round

THIS SEASON

Starters Returning: 5
Letterwinners Returning/Lost: 11/1
Key Returning Players

Name	Pos	Ht	Wt	Yr	PPG	RPG
Lawrence Hill	F	6-8	215	Jr	15.7	6.0
Anthony Goods	G	6-3	205	Jr	12.8	3.2
Brook Lopez	F	7-0	260	So	12.6	6.0

MEDIA INFORMATION

Basketball SID: Brian Risso
Office Phone: (650) 723-4418
E-mail: brisso@stanford.edu
Cell Phone: (650) 200-9513
Office Fax: (650) 725-2957
Radio Broadcast: KNTS 1220 AM
Mailing Address: Suite 240, Arrillaga Family Sports Center, Stanford, CA 94305-6150
Internet site: www.GoStanford.com
Series Record/Streak: Cal leads, 139-110 / 1, Stanford
Last Meeting: Stanford 90, Cal 71, Feb. 3, 2007 (Berkeley, CA)

WASHINGTON STATE

Thursday, January 31, 2008
Friel Court, Pullman, WA
7:00 p.m.

Thursday, February 28, 2008
Haas Pavilion, Berkeley, CA
8:00 p.m.

COUGAR FACTS

Location: Pullman, WA
Enrollment: 23,300
Colors: Crimson & Gray
Conference: Pac-10
Home Arena (Capacity): Friel Court (11,671)
Press Row: (509) 335-2684
President: Dr. Elson S. Floyd
Athletic Director: Jim Sterk



Tony Bennett

COACHING STAFF

Head Coach: Tony Bennett
Alma Mater (Year): Wisconsin-Green Bay (1992)
Record at WSU (Years): 26-8 (1)
Overall Record (Years): Same
Best Time to Contact Coach: Contact SID
Office Phone: (509) 335-0240
Assistant Coaches: Ben Johnson (Wisconsin-Green Bay '92), Ron Sanchez (SUNY-College of Oneonta '97), Matt Woodley (Drake '00)

LAST SEASON

2006-07 Overall Record: 26-8
2006-07 Conference Record: 13-5
2006-07 Conference Finish: 2nd
2007 Postseason: NCAA 2nd Round

THIS SEASON

Starters Returning: 4
Letterwinners Returning/Lost: 10/4
Key Returning Players

Name	Pos	Ht	Wt	Yr	PPG	RPG
Derrick Low	G	6-2	196	Sr	13.7	2.1
Kyle Weaver	G	6-6	201	Sr	11.2	5.6
Daven Harmeling	F	6-7	216	Jr	8.9	2.9

MEDIA INFORMATION

Basketball SID: Jessica Schmick
Office Phone: (509) 335-0255
Cell Phone: (509) 781-0550
E-mail: jessica_schmick@wsu.edu
Office Fax: (509) 335-0267
Radio Broadcast: KXLY 920 AM
Mailing Address: P.O. Box 641602, Pullman, WA 99164-1602
Internet site: www.WSUCougars.com
Series Record/Streak: Cal leads, 67-44 / 2, WSU
Last Meeting: WSU 59, Cal 46, Feb. 10, 2007 (Pullman, WA)

WASHINGTON

Saturday, February 2, 2008
Bank of America Arena, Seattle, WA
3:00 p.m.

Saturday, March 1, 2008
Haas Pavilion, Berkeley, CA
TBA

HUSKY FACTS

Location: Seattle, WA
Enrollment: 42,000
Colors: Purple & Gold
Conference: Pac-10
Home Arena (Capacity): Bank of America Arena (10,000)
Press Row: (206) 543-2230
President: Mark Emmert
Athletic Director: Todd Turner



Lorenzo Romar

COACHING STAFF

Head Coach: Lorenzo Romar
Alma Mater (Year): Cincinnati (1992)
Record at Washington (Years): 103-55 (5)
Overall Record (Years): 196-143 (11)
Best Time to Contact Coach: Contact SID
Office Phone: (206) 543-5260
Assistant Coaches: Cameron Dollar (UCLA '97), Jim Shaw (Western Oregon State '85), Paul Fortier (Washington '03)

LAST SEASON

2006-07 Overall Record: 19-13
2006-07 Conference Record: 8-10
2006-07 Conference Finish: 7
2007 Postseason: none

THIS SEASON

Starters Returning: 4
Letterwinners Returning/Lost: 7/4
Key Returning Players

Name	Pos	Ht	Wt	Yr	PPG	RPG
Jon Brockman	F	6-7	270	Jr	14.2	9.6
Quincy Poindexter	F	6-6	200	So	10.7	4.0
Ryan Appleby	G	6-3	170	Sr	10.5	1.9

MEDIA INFORMATION

Basketball SID: Dan Lapse
Office Phone: (206) 685-3120
Home Phone: (206) 781-7294
E-mail: dsarge@washington.edu
Office Fax: (206) 543-5000
Radio Broadcast: KJR 950 AM
Mailing Address: Box 354070, 229 Graves Building, Seattle, WA 98195-4070
Internet site: www.GoHuskies.com
Series Record/Streak: Series tied 72-72 / 1, UW
Last Meeting: UW 79, Cal 71, Feb. 8, 2007 (Seattle, WA)



The annual Pac-10 Basketball Tournament will be held March 12-15 at the Staples Center in Los Angeles, with the winner receiving the conference's automatic bid to the NCAA playoffs. The first three rounds of the tournament will be broadcast on Fox Sports Net, while the championship game will air on CBS.

Last year, Cal entered the tournament as the eighth seed and proceeded to reach the quarterfinals for the fourth time in the last six years. The Bears defeated Oregon State, 70-51, in the opening round before upsetting top-seeded and fourth-ranked UCLA, 76-69, in overtime in the quarterfinals. Cal then lost to eventual champion Oregon, 81-63, in the semifinals. Ryan Anderson, who averaged 21.0 ppg and 11.7 rpg, was voted to the all-tournament team.

For more information or to request media credentials to this year's tournament, contact the Pac-10 office at 925-932-4411 or visit the Pac-10 website at www.pac-10.org.

2008 PAC-10 TOURNAMENT SCHEDULE

Wednesday, March 12

Game 1..... 6:00 p.m..... FSN
Game 2..... 8:30 p.m..... FSN

Thursday, March 13

Quarterfinal 1..... 12:00 noon..... FSN
Quarterfinal 2..... 2:30 p.m..... FSN
Quarterfinal 3..... 6:00 p.m..... FSN
Quarterfinal 4..... 8:30 p.m..... FSN

Friday, March 14

Semifinal 1..... 6:00 p.m..... FSN
Semifinal 2..... 8:30 p.m..... FSN

Saturday, March 15

Championship..... 3:00 p.m..... CBS

CALIFORNIA PAC-10 TOURNAMENT RECORDS

INDIVIDUAL

Points	41, Leon Powe vs. Oregon, 2006
Field Goals	14, Leon Powe vs. Oregon, 2006
FG Attempted	21, Keith Smith, Stanford, 1990
FG Percentage	.875, Jon Wheeler vs. Oregon State, 1987 (7-8) .875, Keith Smith vs. USC, 1988 (7-8)
3-Point Field Goals	6, Ryan Drew vs. USC, 1988 6, Ryan Forehan-Kelly vs. UCLA, 2002 6, Ryan Anderson vs. Oregon State, 2007
3-Point FG Attempted	10, Ryan Drew vs. USC, 1988 10, Ryan Anderson vs. Oregon State, 2007
3-Point FG Percentage	1.000, Theo Robertson vs. Oregon, 2006 (3-3)
Free Throws	13, Leon Powe vs. Oregon, 2006
FT Attempted	18, Leon Powe vs. Oregon, 2006
FT Percentage	1.000, Bill Elleby vs. Oregon State, 1989 (7-7)
Rebounds	20, Leon Powe vs. USC, 2006
Assists	8, Kevin Johnson vs. UCLA, 1987
Blocks	2, Joe Shipp vs. Arizona, 2002 2, Joe Shipp vs. USC, 2003
Steals	3, Shantay Legans vs. UCLA, 2002 3, Richard Midgley vs. Arizona, 2005

TEAM

Points	91 vs. Oregon, 2006
Field Goals	30 vs. Arizona, 2002
FG Attempted	63 vs. Oregon State, 2007
FG Percentage	.683 vs. USC 1988 (28-41)
3-Point Field Goals	12 vs. Oregon State, 2007
3-Point FG Attempted	29 vs. Oregon State, 2007
3-Point FG Percentage	.750 vs. Oregon State, 1987 (3-4)
Free Throws	33 vs. Oregon, 2006
FT Attempted	43 vs. Oregon, 2006
FT Percentage	.840 vs. Oregon State, 1989 (21-25)
Rebounds	44 vs. Oregon State, 2007
Assists	20 vs. UCLA, 2002
Blocks	3 vs. UCLA, 2002
Steals	10 vs. UCLA, 2002



Joe Shipp



Ryan Drew

CALIFORNIA PAC-10 TOURNAMENT RESULTS

1987 Tournament

Pauley Pavilion, Los Angeles, CA

Quarterfinals

California 64, Oregon State 57

Semifinals

UCLA 75, California 68

1988 Tournament

McKale Center, Tucson, AZ

First Round

California 75, USC 59

Quarterfinals

Arizona 88, California 64

1989 Tournament

Great Western Forum, Los Angeles, CA

Quarterfinals

Oregon State 79, California 66

1990 Tournament

University Activity Center, Tempe, AZ

Quarterfinals

Stanford 77, California 61



2002 Tournament

Staples Center, Los Angeles, CA

Quarterfinals

California 67, UCLA 61

Semifinals

Arizona 90, California 78

2003 Tournament

Staples Center, Los Angeles, CA

Quarterfinals

California 69, Oregon State 46

Semifinals

USC 79, California 62

2004 Tournament

Staples Center, Los Angeles, CA

Quarterfinals

Oregon 87, California 82

2005 Tournament

Staples Center, Los Angeles, CA

Quarterfinals

Arizona 88, California 63

2006 Tournament

Staples Center, Los Angeles, CA

Quarterfinals

California 82, USC 67

Semifinals

California 91, Oregon 87 (2OT)

Championship

UCLA 71, California 52

2007 Tournament

Staples Center, Los Angeles, CA

First Round

California 70, Oregon State 51

Quarterfinals

California 76, UCLA 69 (OT)

Semifinals

Oregon 81, California 63

CALIFORNIA ALL-PAC-10 TOURNAMENT PLAYERS



2006: Leon Powe (MVP)

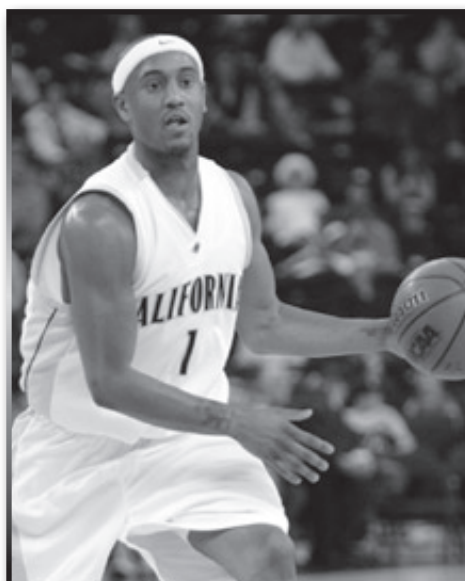

2006: Ayinde Ubaka



2007: Ryan Anderson

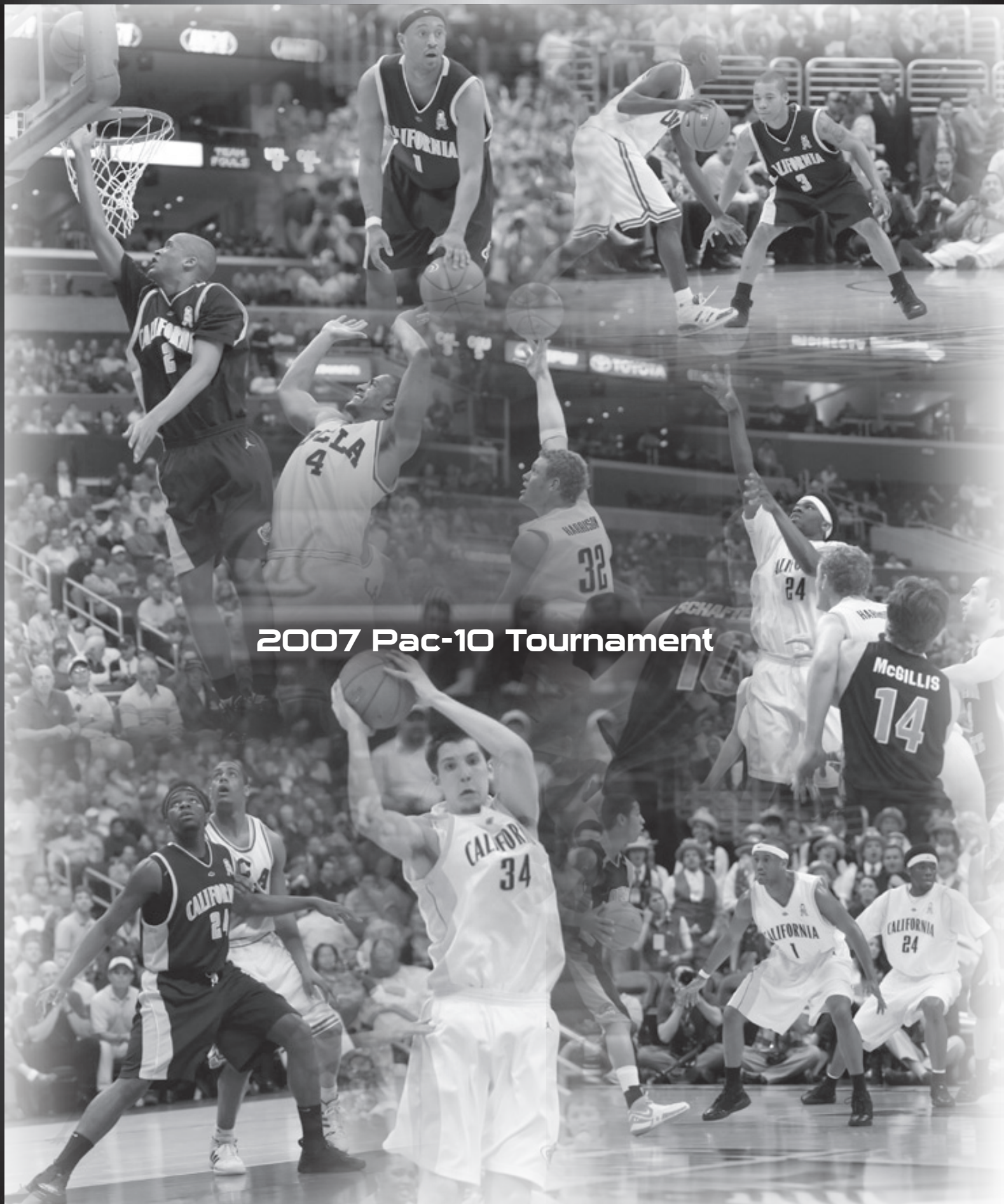

2007 Pac-10 Tournament